The Department of Biomedicine

Newsletter

Issue 07/22
08 April 2022

Dear colleagues,

I would like to remind everyone about the **IBM-day May 2. 09:00-15:00**. Please reserve the day! The plan is that all of us relocate to a location outside BBB for this event. The program of the day will come after Easter, but in short, we will cover, IBM in general, innovation, presentation of the science for a selection of newly funded projects and a section on teaching. There should be something for everyone, in addition we can all finally gather again, so I hope you are able to join us on this day. There will of course be served lunch.

The **Faculty day** will take place **April 27, 10:00-13:00** in the auditorium at AHH, and there individuals/groups at the medical faculty will receive prizes for their exceptional effort in teaching, research and PhD-work. I would like to especially congratulate all price winners from our department! Information about who got the prices can be found further down in this newsletter, so please keep reading. I would also encourage everyone to show up at the Faculty day and to learn more about the work of the award winners.

Møt våre beste: Fakultetets dag 2022 | Det medisinske fakultet | UiB

Now that the activity in the laboratories is back to normal, and we have more activity compared to the last two years with pandemic, I would like to take the opportunity to remind everyone about the importance of having **focus on safety and to comply with the HSE regulations.** Below are a few selected points to keep in mind.

- Be considerate about the equipment you use, make sure you have proper training and that you read the instructions so that you can use it safely. Always ask the technical staff if you are uncertain.
- Always be sure about the potential hazards of the chemicals and reagents you use and treat them in a manner that is safe for you, your colleagues and the environment. Information about the hazard of a chemical can be found in EcoOnline.
- If you for example are planning on using chemicals/equipment in new settings or combinations and are uncertain about the risk, please conduct a risk assessment to reveal the likelihood of potential danger and present this to our head HSE-officer for evaluation and approval: Juha Ilmari Vahokoski, Juha.Vahokoski@uib.no.
- If an accident happens, please inform your closest lab contact/safety officer as soon as possible and notify fellesavdeling@uib.no, we are here to help you.

On Tuesday 19 April at 2 pm, Minister of Health Ingvild Kjerkol will visit the Faculty of Medicine to discuss the health service of the future. The meeting is open and will take place at Alrek, in Midgard (the auditorium downstairs). There will be some short speeches and a panel debate led by Dean Per Bakke. Program will come later (this meeting has been arranged at short notice). Everyone is most welcome!

On Tuesday 19 April at 12.15 this year's Falch lecture will be held by the world-famous epidemiologist Kenneth Rothman. The ironic title of the lecture is "Epidemiology is easy - anyone can do it". Due to the minister's visit, this event has been **moved to Alrek and auditorium Midgard**, so that those who want to participate in both can easily do that.

I wish you all a great Easter Holiday!

Human Resources

Events for UiB employees	Benefits for employees at UiB	Vacant positions at the University of Bergen

We welcome these new employees:

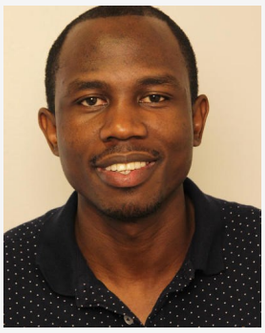

Moses Musiime started in his position as Postdoc in the Matrix Group, Gullberg Lab, on 07 March.

We say goodbye to these colleagues:

Agnete Svendsen Tenfjord Engelsen ended her position as Researcher at Cellular Networks, Lorens/ Aarsaether Lab, on 31 March.

Maria del Carmen Hernandez Valladares ended her position as chief engineer at PROBE, on 31 March.

Hold av dagen: Instituttets dag tirsdag 2. May

Vi har gleden av å kunne samle oss i felleskap tirsdag 2. juni. for et heldagsmøte med søkelys på forsknings-, innovasjons- og undervisningsaktiviteter. Det blir «mingling» og lunsj!

Program og sted for heldagsmøtet kommer etter påske.

Mark this day: Department's day on Tuesday, May 2

We have the pleasure of being able to gather together on Tuesday 2 June. for a full-day meeting with a focus on research, innovation and teaching activities. There will be "mingling" and lunch!

The program and venue for the full-day meeting will be announced after Easter.

Hold av dagen: Strategi dag for forskning, onsdag 1. Juni

Mer informasjon kommer etter påske.

Mark this day: Strategy day for research, Wednesday June 1

More information will follow after easter.

Påminnelse! Fakultetets dag 2022, 27. april kl. 10-13

Velkommen til en dag hvor fakultetet feirer sine beste forskere og undervisere! Vi deler ut fakultetets egne forsknings- og utdanningspriser og Falch juniorpris.

Se programmet her.
27. april kl. 10-13.

Institutt for Biomedisin har flere prismottakere for 2021 og vi er svært stolte av dem alle.

Thomas Arnesen

«Forskningsgruppe for translasjonell cellesignalering og metabolisme (TSM)» er tildelt pris for årets forsknings-/ innovasjonsmiljø 2021.

Xiaozheng Liu, Teeny

Er tildelt pris for årets beste ph.d.-avhandling 2021, sammen med ph.d. Ida Viktoria Herdelvær (K1).

Tine Veronica Karlsen

Er tildelt pris for beste underviser 2021.

Reminder! Faculty Day 2022, 27 April at 10-13

Welcome to a day where the faculty celebrates its best researchers and lecturers! We award the faculty's own research and education prizes and the Falch junior prize.

See the program here.
April 27 at 10-13.

The Department of Biomedicine has several award recipients for 2021 and we are very proud of them all.

Thomas Arnesen

"Research group for translational cell signalling and metabolism (TSM)" has been awarded a prize for this year's research / innovation environment.

Xiaozheng Liu, Teeny

Has been awarded the prize for the best PhD thesis in 2021, together with PhD Ida Viktoria Herdelvær (K1).

Tine Veronica Karlsen

Has been awarded the award for best teacher 2021.

Bli med på årets sykkeldag ved UiB!

Join this year's cycling day at UiB!

På den årlege sykkeldagen ved UiB 19. april, vil profesjonelle reperatørar gje sykkelen din gratis service ved Studentsenteret.

Sykkeldagen er også startskotet for aktivitetskampanjen «Sykle til jobben 2022». Meir informasjon og påmelding til kampanjen finn du her.

Ønsker du som student eller tilsett ved UiB eit gratis årsabonnement på Bergen Bysykkel? Det kan du søke om her. Tiltaket er støtta av Klimafondet ved UiB.

Studentsenteret 19.04.2022 - 11.00–16.00

At the annual bicycle day at UiB on 19 April, professional repairers will provide your bicycle with free service at the Student Center.

The cycling day is also the starting shot for the activity campaign «Cycling to work 2022». More information and registration for the campaign can be found here.

As a student or employee at UiB, do you want a free annual subscription to Bergen Bysykkel? You can apply for it here. The measure is supported by the Climate Fund at UiB.

Student Center 19.04.2022 - 11.00–16.00

Ønsker du å bidra under Forskningsdagene i Bergen?

UIB er den største bidragsyteren til festivalen i Bergen, og vi håper flere fagmiljøer vil bli med å synliggjøre forskning for byens befolkning. Forskningsdagene er en årlig, nasjonal festival og foregår i år fra 21. september til 2. oktober.

Nå søker vi bidrag til:
Forskningstorget med 25-30 stasjoner fra byens forsknings- og utdanningsinstitusjoner. Interesse påmelding innen 25 april.
Skolebesøk hvor enkeltforskere eller team reiser ut til skoler og holder et undervisningsopplegg på maks én time.
Se her for informasjon og påmelding.
Informasjonsmøte om forskningstorget og skolebesøk 29. april.

Do you want to contribute during the Research Days in Bergen?

UIB is the largest contributor to the festival in Bergen, and we hope more professional communities will join in making research visible to the city's population. The Research Days is an annual, national festival and takes place this year from 21 September to 2 October.

We are now applying for contributions to:
Forskningstorget with 25-30 stations from the city's research and educational institutions. Interest registration by 25 April.
School visits where individual researchers or teams travel to schools and hold a teaching program of a maximum of one hour.

See here for information and registration.
Information meeting about the research square and school visits April 29.

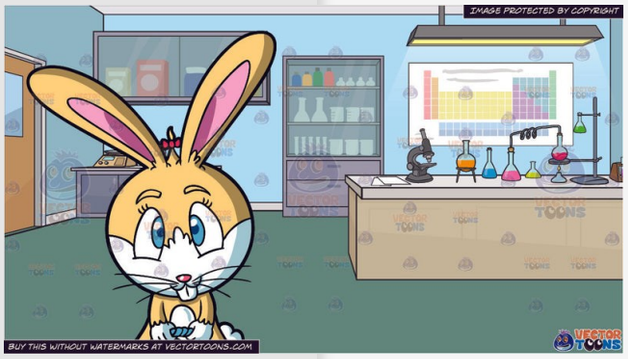

Viktig! Frist for gjestestudenter og Erasmus trainee

1. mai for studiestart i høstsemesteret 2022, juli-desember.

15. oktober for vårsemesteret 2022, januar -juli.

Her finner du informasjon om hvem som gjør hva ved vurdering og registrering av gjestestudenter og opphold ved UiB.

Vurdering og registrering av gjestestudenter og trainee | Ansattsider | UiB

Gjestestudenter

Gjestestudenter er internasjonale studenter på masternivå som er permanent bosatt utenfor Norge på søknadstidspunkt og som ønsker å bli tatt opp til delstudier ved UiB i maksimum to semester. Gjestestudenter kommer ikke gjennom en utvekslingsavtale eller et utvekslingsprogram.

Microsoft Word - Ny gjesteskjema oppdatert mars 2022.docx (uib.no)

Erasmus trainee

Erasmus+ Traineeship avtales direkte mellom studenten, deres læringsinstitusjon og det fagmiljøet ved UiB hvor studenten ønsker opphold. En Eramus traineeship-periode må ha varighet på mellom 2 til 12 måneder.

Erasmus+ Traineeships | Education | UiB

Important! Deadline for guest students and Erasmus trainee

May 1 for study start in the autumn semester 2022, July-December.

October 15 for the spring semester 2022, January-July.

Here you will find information about who does what when assessing and registering guest students and stays at UiB.

Vurdering og registrering av gjestestudenter og trainee | Ansattsider | UiB

Guest students

Guest students are international students at master's level who are permanently resident outside Norway at the time of application and who wish to be admitted to part-time studies at UiB for a maximum of two semesters. Guest students do not come through an exchange agreement or an exchange program.

Microsoft Word - Ny gjesteskjema oppdatert mars 2022.docx (uib.no)

Erasmus trainee

Erasmus + Traineeship is agreed directly between the student, their learning institution and the academic environment at UiB where the student wants to stay. An Eramus traineeship period must last between 2 and 12 months.

Erasmus+ Traineeships | Education | UiB

Operations, Health, and Safety

INFO! POSTLEVERING OG MATERIELL - PÅSKEN 2022.

Mandag 11. og tirsdag 12.april vil det bli kjørt internpost til de avdelinger som melder fra. Send mail til transport@uib.no om din avdeling vil ha postlevering. Onsdag 13.april vil det ikke bli postombæring. Ekstern post som skal sendes onsdag 13.april må være hos oss senest kl 1030.

Materiell enhetene / øvrig transportoppdrag: Disse 2 enhetene avvikler delvis ferie i påskeuken. Kun mindre transport oppdrag blir derfor gjennomført mandag 11. og tirsdag 12. mars . Transport som vanlig, f.o.m. tirsdag 19.april.

Campusbussen vil gå som vanlig mandag 11. og tirsdag 12. april. Onsdag 13.april vil bussen gå frem t.o.m. 4.runde. Dvs. at den avslutter kl 1210 ved ankomst Muséplass ved Christiestatuen.

Campusbussen går som vanlig, f.o.m. tirsdag 19.april.

Eiendomsavdelingen

INFO! POST DELIVERY AND LOGISTICS - EASTER 2022.

On Monday 11 and Tuesday 12 April, internal mail will be sent to the departments that report. Send an email to transport@uib.no if your department wants mail delivery. There will be no mail delivery on Wednesday 13 April. External mail to be sent on Wednesday 13 April must be with us no later than 1030.

Material units / other transport assignments: These 2 units take partial leave during the Easter week. Only minor transport assignments will therefore be completed on Monday 11 and Tuesday 12 March. Transport as usual, f.o.m. Tuesday 19 April.

The campus bus will run as usual on Monday 11 and Tuesday 12 April. On Wednesday 13 April, the bus will run until Round 4. That is, it ends at 1210 on arrival Muséplass by Christiestatuen. The campus bus runs as usual, f.o.m. Tuesday 19 April.

Eiendomsavdelingen

Research, Science, and Seminars

Publications

The following list is the PubMed search result for “Bergen AND Biomedicine” since the last newsletter. Authors who attribute the Department are shown in bold.

Title.Integrin α11β1 in tumor fibrosis: more than just another cancer-associated fibroblast biomarker?
Zeltz C, Navab R, Heljasvaara R, Kusche-Gullberg M, Lu N, Tsao MS, Gullberg D. J Cell Commun Signal. 2022 Apr 4. doi: 10.1007/s12079-022-00673-3. Online ahead of print.PMID: 35378690 Review.

Na^+ is shifted from the extracellular to the intracellular compartment and is not inactivated by glycosaminoglycans during high salt conditions in rats.
Thowsen IM, Karlsen TV, Nikpey E, Haslene-Hox H, Skogstrand T, Randolph GJ, Zinselmeyer BH, Tenstad O, Wiig H. J Physiol. 2022 Apr 4. doi: 10.1113/JP282715. Online ahead of print.PMID: 35377950

High-resolution structures of malaria parasite actomyosin and actin filaments.

Vahokoski J, Calder LJ, Lopez AJ, Molloy JE, Kursula I, Rosenthal PB. PLoS Pathog. 2022 Apr 4;18(4):e1010408. doi: 10.1371/journal.ppat.1010408. Online ahead of print.PMID: 35377914 Free article.

Human Organotypic Airway and Lung Organoid Cells of Bronchiolar and Alveolar Differentiation Are Permissive to Infection by Influenza and SARS-CoV-2 Respiratory Virus.
Ekanger CT, Zhou F, Bohan D, Lotsberg ML, Ramnefjell M, Hoareau L, Røsland GV, Lu N, Aanerud M, Gärtner F, Salminen PR, Bentsen M, Halvorsen T, Ræder H, Akslen LA, Langeland N, Cox R, Maury W, Stuhr LEB, Lorens JB, Engelsen AST. Front Cell Infect Microbiol. 2022 Mar 14;12:841447. doi: 10.3389/fcimb.2022.841447. eCollection 2022.PMID: 35360113 Free PMC article.

Proteomic signature of tubulointerstitial tissue predicts prognosis in IgAN.
Paunas FTI, Finne K, Leh S, Marti HP, Berven F, Vikse BE.BMC Nephrol. 2022 Mar 24;23 (1):118. doi: 10.1186/s12882-022-02736-4.PMID: 35331167 Free PMC article.

SPI1-induced downregulation of FTO promotes GBM progression by regulating pri-miR-10a processing in an m6A-dependent manner.
Zhang S, Zhao S, Qi Y, Li B, Wang H, Pan Z, Xue H, Jin C, Qiu W, Chen Z, Guo Q, Fan Y, Xu J, Gao Z, Wang S, Guo X, Deng L, Ni S, Xue F, Wang J, Zhao R, Li G.Mol Ther Nucleic Acids. 2022 Jan 1;27:699-717. doi: 10.1016/j.omtn.2021.12.035. eCollection 2022 Mar 8.PMID: 35317283 Free PMC article.

BBB seminar

BBB SEMINARS.

Ehmke Pohl from the Durham University will give a talk entitled "Fantastic enzymes and where to find them".

Position: Professor of Structural Biology in the Department of Chemistry and the Department of Biosciences, Co-Director of the Biophysical Sciences Institute, Durham University.

Research field: Structural biology, methods developments and applications.

Main achievements: Starting with the development of new computational and experimental techniques in macromolecular crystallography, over the last 15 years, Ehmke has established the structural biology collective at Durham University. More recently he has co-led the Horizon 2020 Virus-X consortium (2016-2020) and the Grand Challenges Research Fund (GCRF) consortium on Neglected Tropical Diseases (2017-2022). His current research interest is focused on the development of integrative structural biology and its application to biomedical challenges.

Seminar focus: This seminar summarizes the functional and structural characterisation of novel viral enzymes discovered from metagenomic sequencing efforts in the most extreme habitats. Importantly, we will discuss results shown surprising evolutionary links and novel applications in biomedicine.

Chairperson: Petri Kursula <petri.kursula@uib.no>
Thursday, April 21, 14.30

CCBIO seminar

Therese Sørlie from the Institute for Cancer Research, Oslo University Hospital, Norwegian Radium Hospital, will give a talk entitled "FGFR1 in hormone receptor positive breast cancer".

Position: Head of department of Cancer Genetics and Professor II at the Institute of Clinical Medicine, University of Oslo.

Research field: Breast cancer, DCIS and risk prediction.

Main achievements: Dr. Sørlie was instrumental in the pioneering studies that defined the molecular subtypes of breast cancer, now part of clinically approved classification systems. Since then her studies focus on progression in the earliest stages of tumorigenesis under the hypothesis that progression occurs differently among the different subtypes.

Seminar focus: Recently, Dr Sørlie's group has focused on a subgroup of hormone receptor positive breast cancer, namely FGFR1 amplified luminal A and B breast cancer. In the seminar she will discuss how FGFR1 might be a therapeutic target in FGFR1–signalling dependent tumors and may reverse endocrine resistance. She will also briefly present current efforts to study spatial heterogeneity in DCIS.

Chairperson: Lars Akslen <lars.akslen@uib.no>
Thursday, April 28, NB! 13.00 on Zoom

FIBROSIS MEETING, BERGEN 2022

Younger Symposium on tumor and tissue fibrosis in Bergen. Deadline for sign-uo April 30. Hotel Terminus Bergen, and online, Zoom Webinar. **See here for program and sign-up.**

09-10.06.2022 - 08.30 -16.00

Konferanse: Utdanningskvalitet og digital omstilling 2022

Denne konferansen handler om utdanningskvalitet og digital omstilling og er rettet mot undervisere, ansatte ved støttemiljø, studenter, administrativt ansatte og andre som jobber med kvalitetsarbeid og digitale tilnærminger i høyere utdanning.
Konferanse: Utdanningskvalitet og digital omstilling 2022 (hkdir.no)

Onsdag 20.april, klokka 12:00-15:30, via zoom. Torsdag 21.april, klokka 09:00-

1st Norwegian Symposium on Proteomics and Biological Mass Spectrometry

Our diverse program features excellent national and international speakers, and will provide an overview of the latest research and technological breakthroughs in a range of connected disciplines including proteomics, analytical chemistry, metabolomics, meta-omics, and imaging mass spectrometry.

Symposium website: 1st Norwegian Symposium on Proteomics and Biological Mass Spectrometry - NAPI (uio.no)

PhD updates

New doctoral degree: Carina Fabian

Carina held a trial lecture and defended his thesis on 25 March. We congratulate her to the approved defense and wish him all the best for his future career!

New doctoral degree: Elaheh Mahootchi

Elaheh held a trial lecture and defended his thesis on 31 March. We congratulate her to the approved defense and wish him all the best for his future career!

Early Stage Researcher Seminar

Join the «Early Stage Researcher Seminar» series and get feedback on your presentations and research, in addition to 1 credit. See here for information.

Next opportunity will be 3. May and 31. May at 14.15

Bergen Biomedical Research School

NorDoc ph.d.-konferanse og sommerskole i Bergen 2022

Bli med på NorDoc ph.d.- konferansen «Bærekraftig i helse» 17.-18. juni 2022! Vi håper at alle sprer ryktet i miljøet og oppfordrer ph.d.-kandidatene å melde seg på konferansen. Gjerne annonser med at det er mulighet for poster presentasjon som vil gi 2 studiepoeng i formidlingspoeng.

Registration for NorDoc 2022 | Faculty of Medicine | UiB

Frist for påmelding 16.april

NorDoc ph.d. konferanse og sommerskole i Bergen 2022

Join the NorDoc PhD conference «Sustainable in health» 17.-18. June 2022! We hope that everyone spreads the word in the environment and encourages PhD candidates to sign up for the conference. Feel free to advertise that there is an opportunity for poster presentation that will give 2 credits in dissemination credits.

Registration for NorDoc 2022 | Faculty of Medicine | UiB

Deadline for registration 16 April

Digital Life Norway Research School

Digital Life Norway Research School tilbyr kurs og workshops som er tilgjengelige for kandidater fra alle institusjoner over hele landet, og er organisert med det formål å gjøre det mulig for reisende deltakere å delta.

Noen interessante tema:

- Supervisor workshop for aspiring supervisors
- Project management workshop
- Writing for popular audience workshop
- Lean Innovation in Life Sciences
- 6th conference of Digital Life Norway Research School

See here for events and program for the spring.

Digital Life Norway Research School

Digital Life Norway Research School offers courses and workshops which are accessible to candidates from all institutions nation-wide, and are organized with the purpose of enabling travelling participants to attend.

Some interesting events:

- Supervisor workshop for aspiring supervisors
- Project management workshop
- Writing for popular audience workshop
- Lean Innovation in Life Sciences
- 6th conference of Digital Life Norway Research School

See here for events and program for the spring.

Åpen dag ved UiB Ferd karrieresenter for yngre forskere

Open day at UiB Ferd career center for younger researchers

UiB Ferd inviterer til Åpen dag ved karrieresenteret på Muséplass 2 på høyden. Kom gjerne innom for drop-in samtaler med karriereveilederne våre, CV-hjelp og få mer informasjon om tjenestene våre.
Vi serverer kaffe/te og bakverk så lenge det rekker.

Muséplass 2 , 28.04.2022 - 12.00–17.00

UiB Ferd invites to an Open Day at the career center at Muséplass 2 on the hill. Feel free to drop by for drop-in conversations with our career counselors, CV help and get more information about our services. We serve coffee / tea and pastries as long as it lasts.
Muséplass 2 , 28.04.2022 - 12.00–17.00

Nå ut med forskningen i media?

Slik finner du nyhetspoenget og når ut i media. Du lærer om hvordan du finner den gode historien i forskningen din, og hvordan kople deg på nyhetsbildet. Kurset passer for deg som trenger starthjelp til den gode mediekontakten og til å få budskapet tydelig frem.

Nå ut med forskningen i media | UiB Ferd karrieresenter for yngre forskere | UiB

Store læringsrom, Læringslab 3. Etasje, Media City Bergen (MCB)
04.05.2022 - 12.30–15.00

Reach out with the research in the media?

How to find the news item and reach out to the media. You learn about how to find the good story in your research, and how to connect to the news picture. The course is suitable for you who need help with the good media contact and to get the message across clearly.

Nå ut med forskningen i media | UiB Ferd karrieresenter for yngre forskere | UiB

Store læringsrom, Læringslab 3rd Floor, Media City Bergen (MCB)
04.05.2022 - 12.30–15.00

Eureka inviterer forskerlinjestudenter og forskere til mingling og diskusjon i Eitri Medical Incubator

Forskerlinjestudentene har en interesseorganisasjon, Eureka som bl.a arrangerer møter med ulike tema. Dette skaper samhold og faglige diskusjoner. Denne gangen er tema kunstig intelligens.

Påmelding.

28.04.22 kl. 1630-1730

Eureka invites research students and researchers to mingling and discussion in Eitri Medical Incubator

The research students have an interest organization, Eureka, which among other things arranges meetings with various topics. This creates unity and professional discussions. This time the theme is artificial intelligence.

Sign-up.

28.04.22 kl 1630-1730

Academic Affairs

DIGITALE LÆRINGSVERKTØY: Mentimeter

Mentimeter er et responsverktøy som lar deg som underviser interagere med studentene i sanntid. Gjennom verktøyet kan du gjennomføre live avstemminger, undersøkelser og quizer, skape ordskyer, hente spørsmål fra studentene, samt bygge disse funksjonene inn i presentasjoner. Studentene kobler seg lett på fra egen telefon eller laptop, helt uten konto.

Mentimeter | UiB læringslab | UiB

Kreftforeningens forskerprosjekter– Hovedutlysningen.

Kreftforeningens hovedutlysning av forskerprosjekter 2022: Open Call, Krafttak mot kreft og Rosa Sløyfer åpnes for søknader i dag. Det lyses ut 186 millioner kroner. Søknadsfristen er 31.05.2022 . Se her for hovedutlysningen.

Infrastruktur for kliniske studier har søknadsfrist 26.april. Se her.

The Norwegian Cancer Society's research projects - The main call. See also information below, under funding!

KREFTFORENINGEN

Læringsfestivalen 2022

Læringsfestivalen skal inspirere, motivere og syne gode, nye og spennande tilnærmingar til undervising og læring i universitets- og høgskulesektoren.

Hjem - Læringsfestivalen - NTNU

9. og 10. mai 2022 i Realfagbygget på Gløshaugen i Trondheim.

The Learning Festival 2022

The learning festival will inspire, motivate and see good, new and exciting approaches to teaching and learning in the university and college sector. lasts.

Hjem - Læringsfestivalen - NTNU

9 and 10 May 2022 in the Realfagbygget on Gløshaugen in Trondheim.

Funding Announcements

Current funding announcements/deadlines

NOTE:

If you plan to apply for external funding, please always send a short notice to the Department administration: https://skjemaker.app.uib.no/view.php?id=8157307

For applications for international funds (EU, EEA, others) you will need approval from the Head of the Department and the University's division of research- and innovation. Fill in this short statement (PDF) and send it to the Department administration:
Janne.Gotaas@uib.no, cc: anne.soviknes@uib.no

Horizon Europe—European Research Council, ERC

Synergy Grant
2-4 Principal Investigators up to €10 Million for 6 years + up to €4 Million
Deadline 8 November 2022

Proof of concept Grant
To bridging gap between research and early stage of commercial and social innovation EUR 150 000 for a period of 18 months.
Deadline: 19 May 2022

Project grants in Endocrinology and Metabolism – Nordic Region

The Novo Nordisk Foundation calls for applications within basic and clinical research within the endocrine system and metabolism relating to cellular energy homeostasis. The objective is to promote Nordic research at the highest international level to carry out research projects of 1-3 years duration. The research activities applied for must take place at a university, hospital or other non-profit research institution in Denmark, Finland, Iceland, Norway or Sweden. A total of DKK 80 million, of which DKK 10 million is earmarked for 'Thyroid hormone in health and disease,' is available for the funding of: 1-, 2- and 3-year project grants within the frame of DKK 300.000 – 1 million per budget year.

See here for information and application.

Deadline: 02 Jun 2022

The Norwegian Cancer Society

The Norwegian Cancer Society announces 25 million NOK for research proposals related to infrastructure for clinical trials. The aim of this call is to strengthen capacity and competence in Norwegian hospitals to perform and participate in clinical cancer trials. More information at The Norwegian Cancer Society´s webpage. Time frame: 2 years Funding scale: 2 to 5 million NOK. See full call announcement and apply through the ApplicationWeb
Deadline: 26 April 2022

The Norwegian Cancer Society—Main Calls for research projects 2022
The Norwegian Cancer Society announces funding for research projects in these thematic areas: See here for the announcement and application.
-Free research with cancer relevance (Open Call, NOK 130 million).
-Breast cancer (Pink bow, 28 million kroner).
-Cancer with spread (Krafttak against cancer, NOK 20 million).
-Cancer research at institutions outside the big cities (NOK 8 million).
The portal for submitting applications for this call opens on 6 April.
Deadline: 31 May 2022

The Norwegian Cancer Society—Pioner research projects 2022
More information will come!
Call opens June 2022. Deadline: September 2022

Call for Peder Sather Center for Advanced Study

The Center will make a minimum of $550,000 available for projects each year and offers grants of between $10K and $25K. . Funds are made available for two academic years. There must be at least one Principal Investigator from UC Berkeley and one from a Norwegian consortium institution. See here: Peder Sather Grant Application Guidelines 2022-2023 | Peder Sather Center (berkeley.edu)
Deadline: 01 June 2021

Norwegian Research Council– doctoral project in a company

Through the Business PhD scheme, the Research Council will contribute to increasing research efforts and the long-term competence building in the breadth of Norwegian business and industry through the recruitment of doctoral candidates.

Business Ph.D. constitutes a small, but important, growth in the total number of doctoral candidates, and has the same scientific quality level that applies to the general doctoral education. See here for call and application.

Deadline: Continuous

Announcement of research funding from Gades Legat

Gades Legat announces funding for use in research in pathology, microbiology and immunology. Anyone who is professionally connected to the research environment at UiB or Haukeland University Hospital in pathology, immunology or microbiology can apply for funding. The application must be concise and contain: Name of applicant and place of work. Name and short description of the project for which funding is applied for. Budget. The total application must not exceed 2 pages.

In recent years, the endowment has allocated amounts in the order of NOK 20-100,000, but larger allocations can be considered. Support for travel where you do not disseminate / present your own research will not be prioritized.

Application is sent as one PDF file to Gades Legat by Secretary Håvard Hoel Aass, Havard.Aass@uib.no
Søknadsfrist er mandag 2. mai 2022

Announces funding for digitization in research and education.

Announces funding for digitization in research and education. UiB has received a grant of 3 million from Unifob to strengthen the breadth of research and education on issues and possibilities associated with digitization (algorithms, artificial intelligence, machine learning, big data, etc.).
See here for application. All applications must be sent by ePhorte to the Department of Research and Innovation by May 1st, 2022.

Travel grants

Kongresstøtte - Tannlege Olaf Aase og frues legat *TRAVEL GRANT*

The purpose of Dentist Olaf Aase and his wife's scholarship is to promote cancer research. The scholarship distributes funds for a lecture by a foreign specially qualified expert in connection with a seminar for cancer researchers in Norway. Deadline: continuing

University of Bergen, The Faculty of Medicine *TRAVEL GRANT*

The Faculty of Medicine offers grants for research stays abroad for scientific staff in permanent positions, postdoctoral fellows with UiB-funding and PhD-candidates with UiB-funding. Deadline 15 March and 01 October each year

Research Council of Norway *TRAVEL GRANTS*

Scholarship for research stays abroad for 3 -12 months for PhD candidates and Post Doctors in projects with funding from the Research Council. Deadline: continuing

Helse Vest *TRAVEL GRANT*

Granted for 6 or 12 months. Postdoctoral fellowship applicants are especially encouraged to apply for an overseas fellowship over the course of their fellowship period. Continuing deadline

ERASMUS+ staff mobility *TRAVEL GRANT*

Subsidising mobility of up to two months, for UiB staff including PhD-candidates and post docs, to attend courses or individual laboratory visits. Also have a look at the list of organized staff mobility weeks.
Deadline: 20 August and 20 January each year

Newsletter from the Department of Biomedicine, University of Bergen
Published every second week
Editor-in-chief: Frode Berven
Editors: Anne Mette Søviknes, Stian Krog
Archive: https://wiki.uib.no/biomed/index.php/Newsletter